



**Bath Township**

Summit County, Ohio

3864 West Bath Road - P.O. Box 1188 - Bath, Ohio - 44210-1188

Phone: 330.666.4007 - Fax: 330.666.0305

www.bathtownship.org

ARC-25-01 & BZA-25-01

# Boards, Commissions, and Other Applications

Date: 11/21/2024

---

## Applicant / Owner

Applicant Name: Thomas Yankovich  
Applicant Address: 3041 East Waterloo Road  
Applicant Phone: 3306289907 x114  
Applicant Email: tyankovich@elletneon.com  
Property Address: 3867 MEDINA RD  
City, State, Zip: JIMMY JOHNS  
Parcel:  
Lot:  
Zoning District: B-2  
Company Name: Ellet Neon Sales & Service, Inc.  
Company Phone:

Owner Name:  
Address:  
City, State, Zip:  
Phone:  
Email:

---

## Project

Permit Type:  
Project Cost:  
Existing Sq. Ft.:  
Additional Sq. Ft.:  
Corner Lot?: Yes  
Allotment Name:  
Type of Review: Sign  
Other:  
Subdivision Type:  
Total Site Area:  
Open Space Area:  
% Open Space:  
Permitted Density:  
Density Bonus:  
Total Home Sites:  
Proposed Sewer:  
Proposed Water:

Front Setback:  
Side Setback (L):  
Side Setback (R):  
Height:  
Sign Sq. Footage:  
Minimum Lot Area:  
Lots Created:  
Smallest Lot Size:  
Largest Lot Size:  
Minimum Road Frontage:  
Minimum Lot Width at Front Setback Line:  
Minor Subdivisions  
Lot 1:  
Lot 2:  
Lot 3:  
Lot 4:  
Lot 5:

Setback from Principle Structure:

Are there existing oil/gas wells or tank batteries on the parcel(s)?

Are there any existing structures on the parcel(s)?

Are there any easements on the parcel(s)?

Do all proposed lots have the minimum required frontage on a dedicated road?

For subdivisions, do all proposed lots meet the requirement of Section 802 regarding no slopes greater than 30% within the building envelope?

Provide an overview of the project:

A. Special Conditions:





**SITE PLAN**

**CLIENT** JIMMY JOHN'S

**PROJECT** 3867 MEDINA RD BATH TWP, OH

**DATE** 6/20/24

**ACCOUNT REP** TY

**DESIGNER** GK

**FILE** G7627SP 2

This is an original, unaltered drawing, created by ELLETT NEON & PLASTIC, INC. in Bath, Ohio. It is a registered trademark of ELLETT NEON & PLASTIC, INC. and is the property of ELLETT NEON & PLASTIC, INC. No part of this drawing may be reproduced, stored in a retrieval system, or transmitted in any form or by any means, electronic, mechanical, photocopying, recording, or by any information storage and retrieval system, without the prior written permission of ELLETT NEON & PLASTIC, INC.

Upon acceptance of purchase or labor of goods, the customer agrees to indemnify and hold ELLETT NEON & PLASTIC, INC. harmless from and against all claims, damages, and expenses, including reasonable attorney's fees, that may be asserted against or incurred by ELLETT NEON & PLASTIC, INC. in connection with the goods or services provided by ELLETT NEON & PLASTIC, INC.

**NO SCALE**

**APPROVED**

**DATE**

**PH 1-330-628-9907**  
**FX 1-330-628-8347**  
**TOLL FREE 1-888-652-8607**  
**www.ellelneon.com**

**INSTALLER**

**DATE**

**SALES AGENT**

**DATE**

**ELLETT NEON & PLASTIC**  
*Signs*

Established 1978  
 3022 E. WATERLOO RD  
 AKRON OH 44312

**FOR ARTISTIC PRESENTATION ONLY TO BE RELEASED INTO PRODUCTION & INSTALLATION, DRAWING MUST BE APPROVED:**

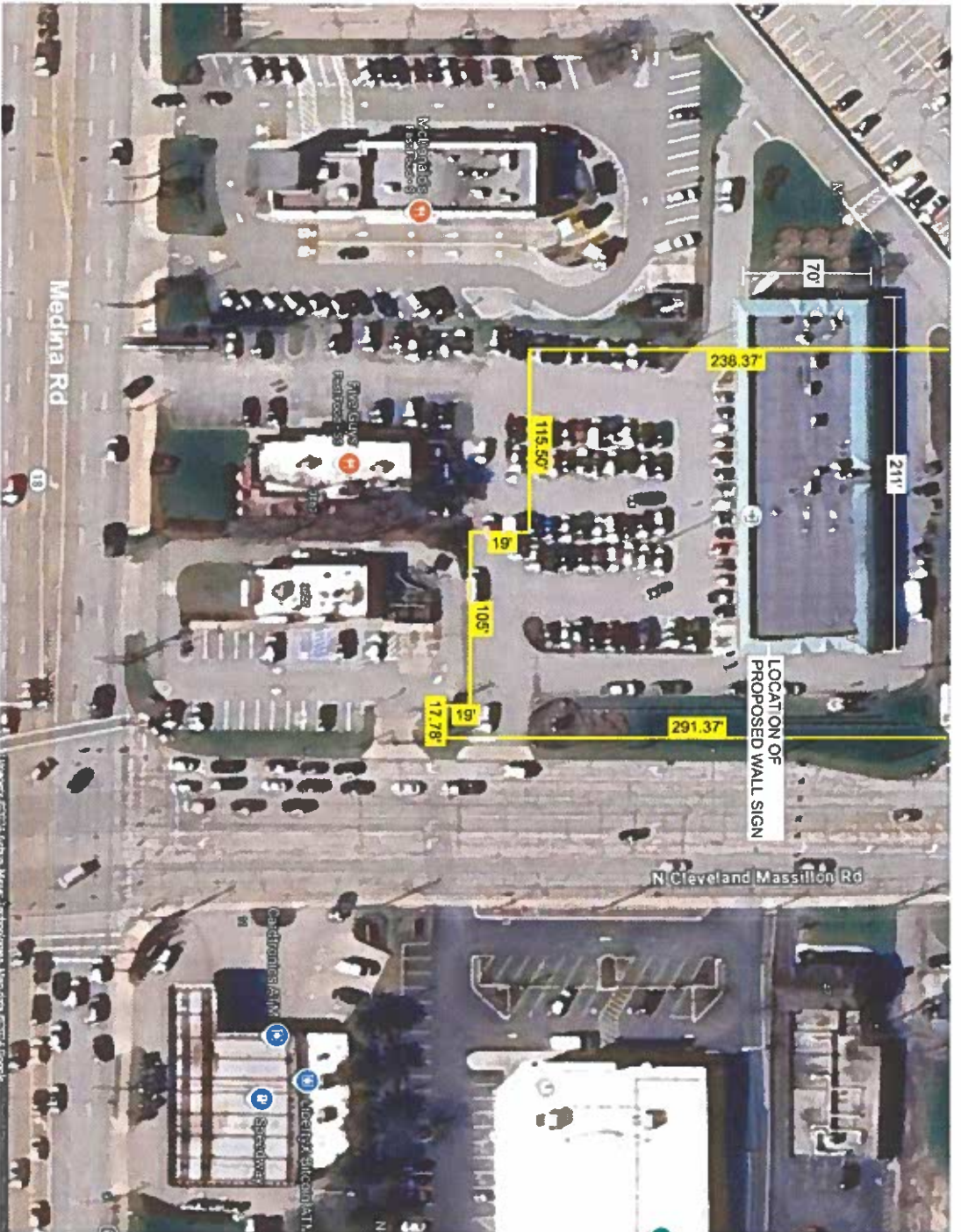

**SITE PLAN**

**CLIENT** JIMMY JOHN'S

**PROJECT** 3867 MEDINA RD BATH TWP OH

**DATE** 11/21/24

**ACCOUNT REP** TY

**DESIGNER** GK

**FILE** G7627 SP3

This is an original, unduplicated drawing, created by [Name] for your personal use. In connection with the project being undertaken by you, you are granted a non-exclusive license to use this drawing for the project only. It is to be used, reproduced, copied, or published in any form without the written consent of [Name]. Any other use, including but not limited to, copying, reproduction, or distribution, is strictly prohibited. © [Year] [Name]. ALL RIGHTS RESERVED.

Upon acceptance of contract or letter of agreement, the client shall pay the fee for this drawing. The client shall retain the right to make any changes to the drawing and shall be responsible for any errors or omissions. The client shall be responsible for obtaining all necessary permits and approvals. The client shall be responsible for providing all necessary information and data. The client shall be responsible for providing all necessary access to the site. The client shall be responsible for providing all necessary information and data. The client shall be responsible for providing all necessary access to the site.

**NO SCALE**  
**APPROVED**

**DATE** \_\_\_\_\_

**PH** 1-330-628-9907  
**FX** 1-330-628-8347  
**TOLL FREE** 1-888-652-8607  
**www.elletheon.com**

**ELLE NEON & PLASTIC**  
ESTABLISHED 1978  
304 E WALTON RD  
AKRON OH 44307



**INSTALLER** \_\_\_\_\_ **DATE** \_\_\_\_\_

**FOR ARTISTIC PRESENTATION ONLY TO BE RELEASED INTO PRODUCTION & INSTALLATION, DRAWING MUST BE APPROVED.**

**SALES AGENT** \_\_\_\_\_

**DATE** \_\_\_\_\_